THE BRIDE OF THE WAVES

HS Trumpet

By HERBERT L. CLARKE

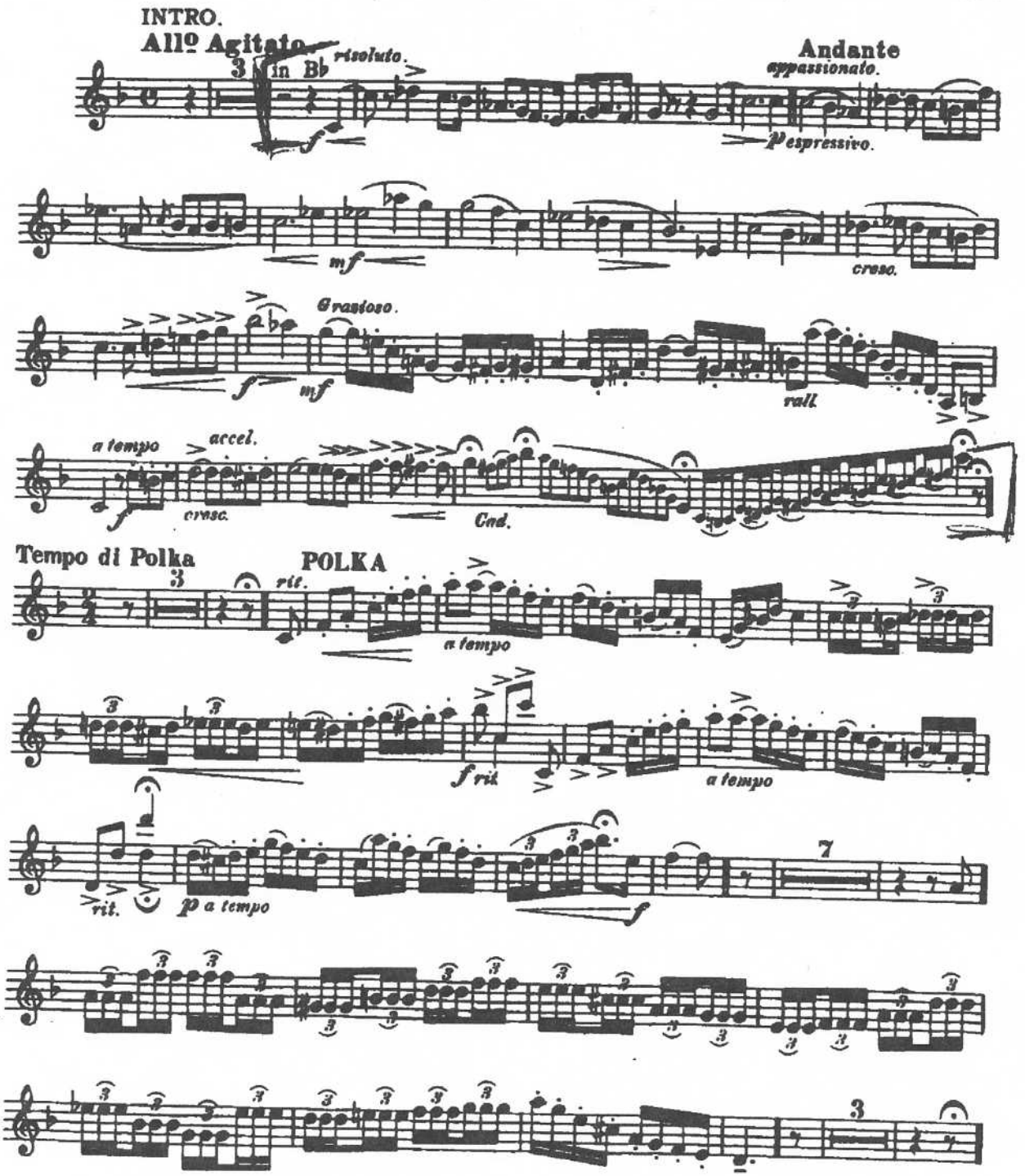

© 1904 (Renewed) WARNER BROS. INC.